Rolling Masterpieces.

SATURDAY, NOVEMBER 5, 2022

Car Club Showcase	AERO Expo	Legends of the Autobahn East
9 AM to 4 PM	9 AM to 4 PM	9 AM to 4 PM

HILTON HEAD ISLAND
CONCOURS d'ELEGANCE
& MOTORING FESTIVAL

SATURDAY
SCHEDULE OF EVENTS
NOVEMBER 5, 2022

9:00 AM to 4:00 PM:
Car Club Showcase
presented by CarVillage America's Park Place Clubs Official Club
Nearly 200 cars will grace the fairways at the Port Royal Golf Club from car clubs from throughout the country.
LOCATION: Port Royal Golf Club

9:00 AM to 4:00 PM:
Aero Expo
presented by Club Car of Hilton Head
Featuring vintage and new aircraft, a preview of tomorrow's Concours and delicious items and beer and wine from Signature Catering & Events (served 11am to 3pm).
LOCATION: Complimentary Shuttle offered from West Ticketing Gate (across from the McLaren display)

9:00 AM to 4:00 PM:
Austin-Healey Southeastern Classic
LOCATION: Port Royal Golf Club

9:00 AM to 4:00 PM:
Legends of the Autobahn
Join the BMW, Mercedes-Benz and Audi clubs for a celebration of German automotive engineering.
LOCATION: Port Royal Golf Club

9:00 AM to 4:00 PM:
Valkyrie Racing's PXG Polar Porsche on Display
And meet Valkyrie Racing's Renée and Christina Brinkerhoff between 10:30 AM and 11:30 AM and learn about their journey around the globe.
LOCATION: Driving Young America Boulevard

9:00 AM to 1:30 PM:
ACE Hardware of Hilton Head
People's Choice Voting Open
LOCATION: People's Choice Voting Tent (in the Awards Park)

9:00 AM to 4:00 PM:
Galleria Shoppes and Concours Boutique Open
Various Locations

9:00 AM to 4:00 PM:
Classics Lounge Open
Elijah Craig Bourbon Official Bourbon
Lunazul Tequila Official Tequila
LOCATION: Short Game Area
Must be 21 to enter. Please drink responsibly.

9:00 AM to 6:00 PM:
Clubhouse Open
Coffee and breakfast served until 10:30 AM.
Lunch service from 10:30 AM to 4 PM.
Bar open from 9 AM to 6 PM.
Open to the public

9:30 AM:
National Anthem
With a presentation of the colors by the Hilton Head Island High School National Junior ROTC color guard
LOCATION: Savannah Hilton Head International Awards Stage

10:00 AM:
Decontamination Wash Demo with Elliot Remington
Learn the proper way to wash and remove contaminants before polishing, compounding or waxing.
LOCATION: Driving Young America Boulevard (Awards Park)

10:00 AM to 10:30 AM:
Wheels of Japan Walking Tour
Join Gary Duncan and Vince Mathis and tour one of this year's special themes.
LOCATION: People's Choice Tent

10:00 AM to 4:00 PM:
Share your feedback and receive a limited-edition Salty Dog Concours d'Elegance t-shirt.
LOCATION: Awards Park

10:30 AM to 11:00 AM:
Mercedes-Benz SL Walking Tour
Join Jane Martinez on this docent-led tour of one of this year's special themes.
LOCATION: People's Choice Tent

11:15 AM to 12:00 PM:
Hemmings Auctions Walk Around
Join the Hemmings team for an up close and personal view of two live auction collector vehicles. Get an insider's view of what to look for when examining an auction car and an in-depth exposure to the Hemmings Auctions online experience.
LOCATION: Hemmings Display at the start of the 1st Hole Showfield

11:45 AM:
Polishing, Compounding (Paint Correcting), Waxes, Sealants & Coatings with Elliot Remington
A simple demonstration to clear up confusing industry jargon. (We will be actively polishing a vehicle for this demo throughout the day.)
LOCATION: Driving Young America Boulevard (Awards Park)

12:30 PM to 1:30 PM:
Chairman's Parade
Join Emcee Dennis Gage for a parade of featured cars to include interviews with the 2022 Pinnacle and Honored Collectors, Anne Brockinton Lee and Dirk de Groen and the presentation of the Hagerty Youth Judging Awards.
LOCATION: Savannah Hilton Head International Awards Stage

1:30 PM:
"Final Wipes" with Elliot Remington
Show Time! The final steps the team at Elliot Remington Auto Studio take to ensure the very best results
LOCATION: Driving Young America Boulevard (Awards Park)

1:30 PM to 2:00 PM:
Best of Show Hall of Fame Tour
Tour past winners of the Hilton Head Island Concours' Best of Show title with Wayne Carini, this year's Grand Marshal, and Bill Warner, founder of the Amelia Island Concours d'Elegance.
LOCATION: Best of Show Hall of Fame Exhibit (on the Short Game Practice Area)

2:00 PM to 2:45 PM:
What's It Worth and What's to Love?
Assessing and valuing classic cars with a panel of experts in valuation and sales.
LOCATION: Hemmings Display at the start of the 1st Hole Showfield

2:45 PM:
Car Club Showcase presented by CarVillage America's Park Place Clubs Official Club
Awards Ceremony
LOCATION: Savannah Hilton Head International Awards Stage

3:50 PM:
Car Club Showcase presented by CarVillage America's Park Place Clubs Official Club
Grand Awards Announced
To include People's Choice, Best American, Best European and Best in Show
LOCATION: Savannah Hilton Head International Awards Stage

7:00 PM:
Last Shuttle to Parking Departs

4:00 PM to 6:00 PM:
Satisfy Your Thirst After Party presented by HAGERTY
Just because the awards have been given out doesn't mean the party has to stop. Enjoy live music from South Carolina's own The Road Agents and sip on tastings from South Carolina distilleries, breweries and wineries while enjoying some of the most jaw-dropping cars at this year's event. Enjoy a full cash bar featuring specialty Elijah Craig Bourbon and Lunazul Tequila cocktails. Complimentary for Saturday ticket holders
LOCATION: Classics Lounge
Must be 21 to enter. Please drink responsibly.

HILTON HEAD ISLAND
CONCOURS d'ELEGANCE
& MOTORING FESTIVAL

EVENT MAP
SATURDAY, NOVEMBER 5, 2022

SYMBOLS KEY:

- FIRST AID
- RESTROOM
- SHUTTLE STOP
- BIKE PARKING
- HOSPITALITY TENTS
- PEOPLE'S CHOICE VOTING
- FOOD & BEVERAGE
- LOUNGE
- SPONSORS
- LOST & FOUND
- INFORMATION
- SURVEY SURVEY
- SHUTTLE TO AERO EXPO
- GALLERIA A & B
- OFFICIAL EVENT MERCHANDISE
- EXPO VILLAGE

NORTH

Saturday - CCS Car Clubs	
	1ST HOLE SHOWFIELD (BLUE)
A	Corvettes of Hilton Head
B	Palmetto Drivers Syndicate
C	Oglethorpe Driving Club
D	Ferrari Club of America Southeast Region
E	Mercedes-Benz Club of America Carolinas Section
F	Coastal Empire Region Porsche Club of America
G	Renault Owners Club of North America
	18TH HOLE SHOWFIELD NORTH (RED)
H	Gary Duncan Collection
I	Wheels of Japan
J	Carolina Z Club
K	Wheels of Japan
	18TH HOLE SHOWFIELD SOUTH (RED)
L	Micro Cars
M	Low Country Sports Cars Club
N	Carolina Dreamers
O	Great Smoky Mountains Region AACA
P	The Classic Car and Truck Club of Beaufort
Q	Friends of the Showcase
R	Sun City Car Club
S	Austin-Healey Club of America
T	Shelby American Automobile Club Carolina Region
U	Lowcountry Oyster & Motorcar Driving Society
V	Peach State Cadillac & LaSalle Club
W	Alee Mobile Unit Classics
X	Friends of the Showcase

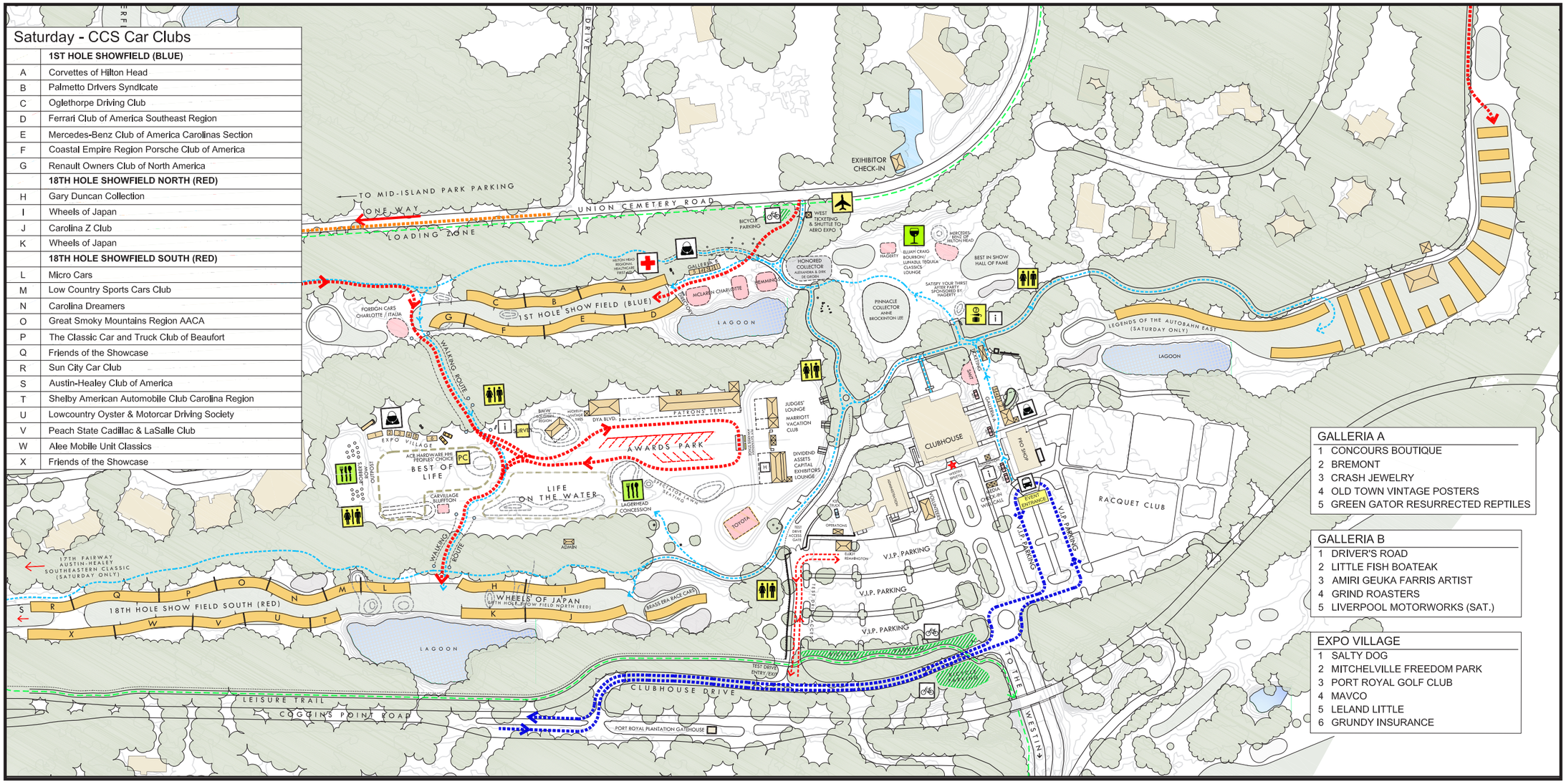

GALLERIA A
1. CONCOURS BOUTIQUE
2. BREMONT
3. CRASH JEWELRY
4. OLD TOWN VINTAGE POSTERS
5. GREEN GATOR RESURRECTED REPTILES

GALLERIA B
1. DRIVER'S ROAD
2. LITTLE FISH BOATEAK
3. AMIRI GEUKA FARRIS ARTIST
4. GRIND ROASTERS
5. LIVERPOOL MOTORWORKS (SAT.)

EXPO VILLAGE
1. SALTY DOG
2. MITCHELVILLE FREEDOM PARK
3. PORT ROYAL GOLF CLUB
4. MAVCO
5. LELAND LITTLE
6. GRUNDY INSURANCE

printing compliments of DX Print&Mail Powered by LEWIS COLOR

complimentary WiFi provided by HARGRAY